MUSIC - UNIVERSITY OF TORONTO
3 1761 08619184 8

Zeitlin, Lew
[Eli Zion; arr.]
Eli Zion

M
223
Z3E4

LEOPOLD AUER

Concert Transcriptions

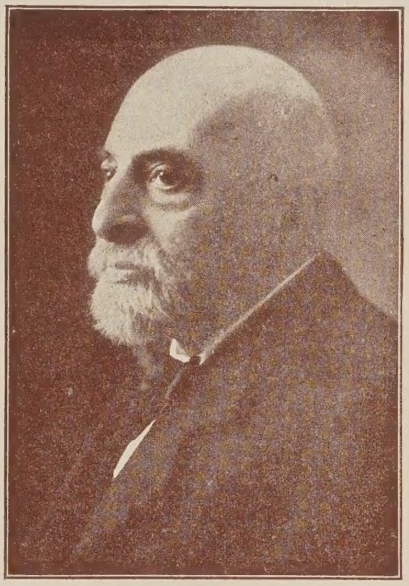

THE ROYAL CONSERVATORY OF MUSIC TORONTO
MUSICAL Library

Violin and Piano

B 16.	THE WALNUT TREE (Der Nussbaum) (Robert Schumann)	.60
B 48.	TURKISH MARCH Scherzo (From Beethoven's "Ruins of Athens")	.75
B 49.	CHORUS OF DERVISHES Etude (From Beethoven's "Ruins of Athens")	.75
B 50.	ANDANTE CANTABILE (From Tschaikowsky's String Quartet, Op. 11)	.75
B 51.	THE LARK (L'Alouette) Romance (Glinka-Balakireff)	.75
B 99.	HEBREW LULLABY (Joseph Achron)	.60
S 3796.	SERENADE (From "Les Millions d'Arléquin," by R. Drigo)	.75
B 761.	SPINNING SONG (Spinnlied) Concert Etude (David Popper, Op. 55, No. 1)	1.00
B 765.	NOCTURNE Op. 72 (Fr. Chopin)	.75
B 934.	VALSE (From Tschaikowsky's Serenade for Strings, Op. 48)	1.00
B 1162.	ELI ZION ("God of Zion") (L. Zeitlin-Achron)	.60
B 1247.	ETINCELLES (Sparks) (Jac. Dont)	.75
B 1248.	AGITE (Unrest) (Jac. Dont)	.75
B 1257.	AIR DE LENSKY ("O Days of Youth") (From Tschaikowsky's "Eugene Onégin")	.75
B 1284.	FANTAISIE SUR DES THÈMES RUSSES (Rimsky-Korsakoff, Op. 33)	1.25
B 1293	HEBREW MELODY (Joseph Achron)	.75
L 877.	LA FOLIA Variations (Folies d'Espagne) (Arcangelo Corelli)	1.00
B 1295.	DREAMS (Träume) (Richard Wagner)	.60
B 1312	DEDICATION (Widmung) (Robert Schumann)	.60
S 3315.	MELODIE (Tschaikowsky Op. 42 No. 3)	.65
B 76.	CAPRICE No. 24 (Paganini)	1.00
S 3222	GAVOTTE No. 2 (Popper, Op. 23)	.60
S 3313	MELODY in F (Rubenstein, Op. 3)	50

3746
15.11.49

CARL FISCHER COOPER SQUARE NEW YORK
BOSTON CHICAGO

Digitized by the Internet Archive
in 2024 with funding from
University of Toronto

M
223
Z3E4

https://archive.org/details/eliziongodofzion00zeit

Sheet Music Edition
B. 1162

THE ROYAL CONSERVATORY OF MUSIC OF TORONTO
MUSICAL
Library

Eli Zion

(God of Zion)

L. Zeitlin-ACHRON

אֵלִי צִיּוֹן

פון ל. צייטלין

איבערלעגט פאר פיעדעל און פראגע

פון יוסף אחרון.

Transcribed and Edited by
LEOPOLD AUER

Largo (very slowly) (♩=40)

Piano

p *sf* *mf* *mf* *cresc.*

Violin

IV

f *p* *mf* *pp*

espressivo

p *p*

ritenuto (with utmost

ritenuto

CC
22206-7

Copyright, MCMXXI, by Carl Fischer, New York
International Copyright Secured

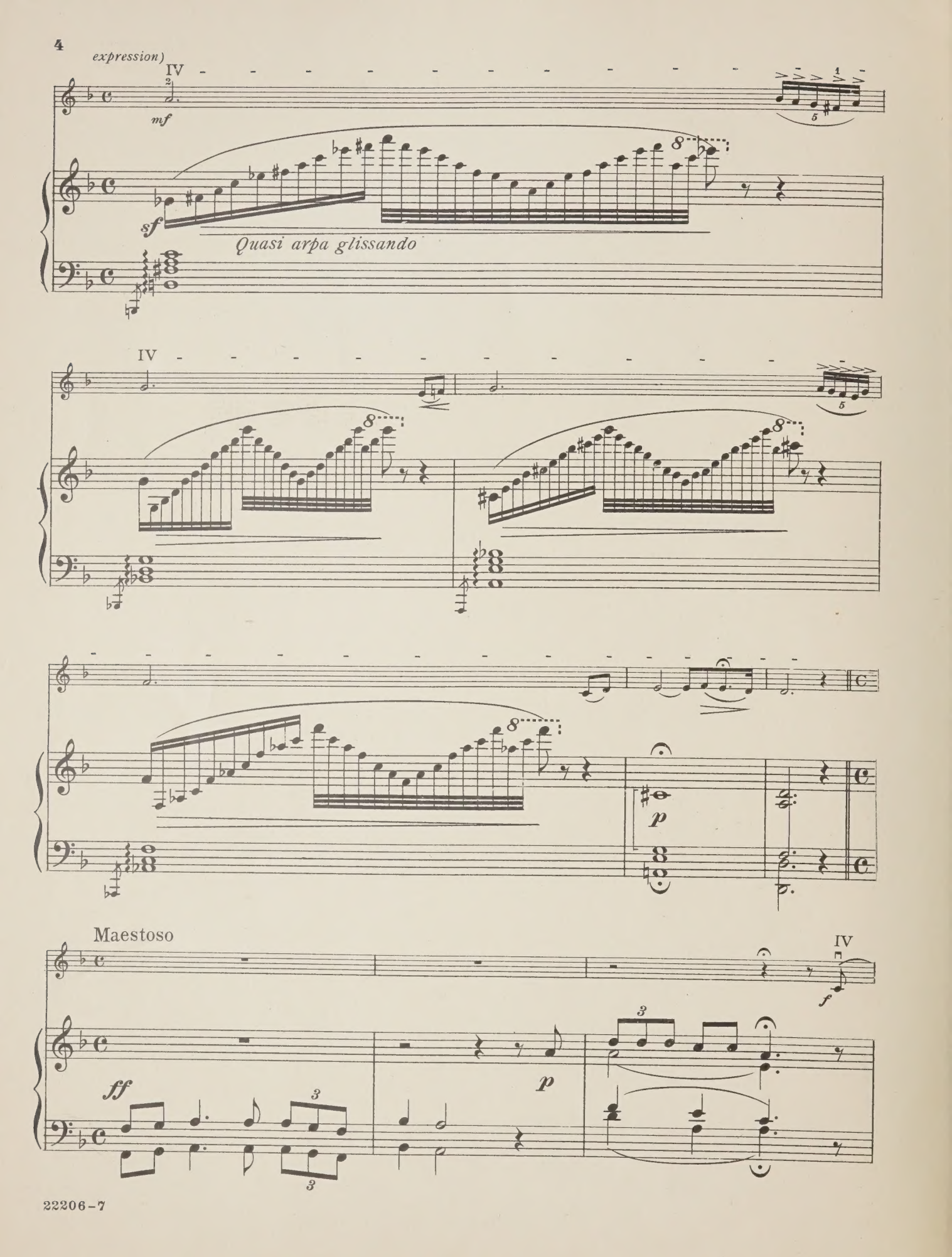
expression)
IV
mf
sf
Quasi arpa glissando
IV
p
Maestoso
IV
f
ff
p

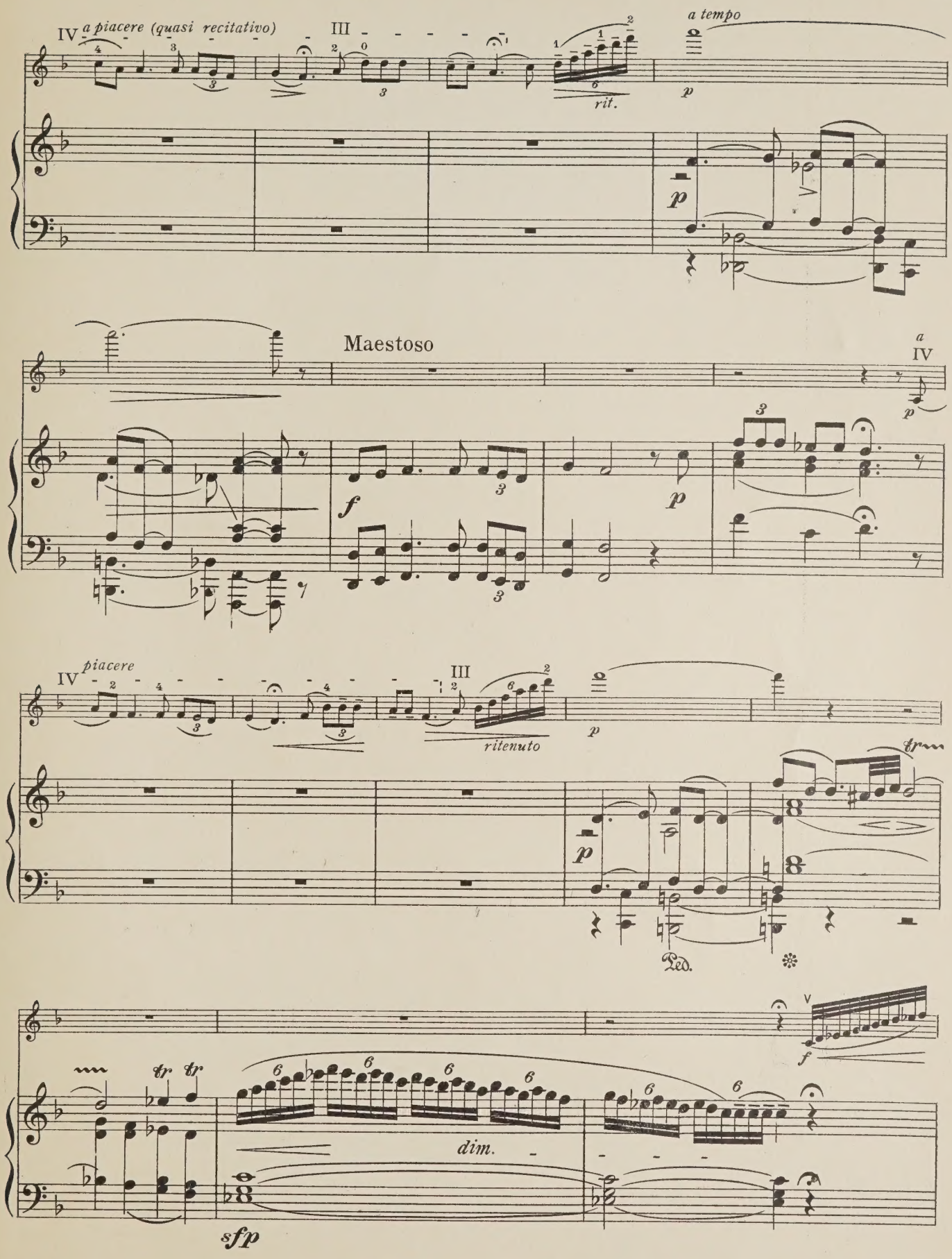
IV a piacere (quasi recitativo)
III
rit.
a tempo
p
Maestoso
f
p
a
IV
p
IV piacere
III
ritenuto
p
tr
Ped.
V
f
tr tr
dim.
sfp

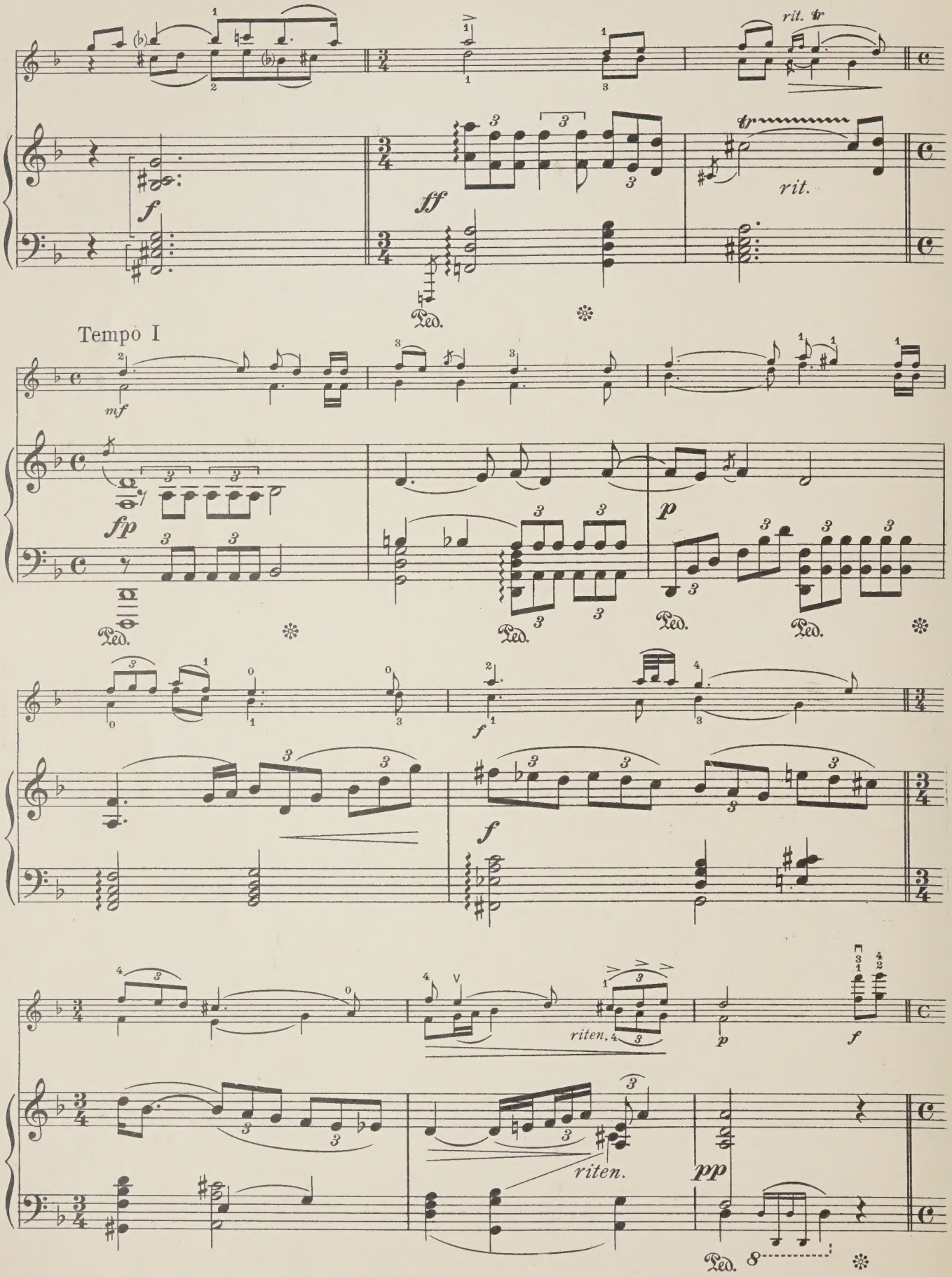
rit. tr
f
ff
tr
rit.
Ped.
Tempo I
mf
fp
p
Ped.
Ped.
Ped.
f
f
riten.
p
f
riten.
pp
Ped.

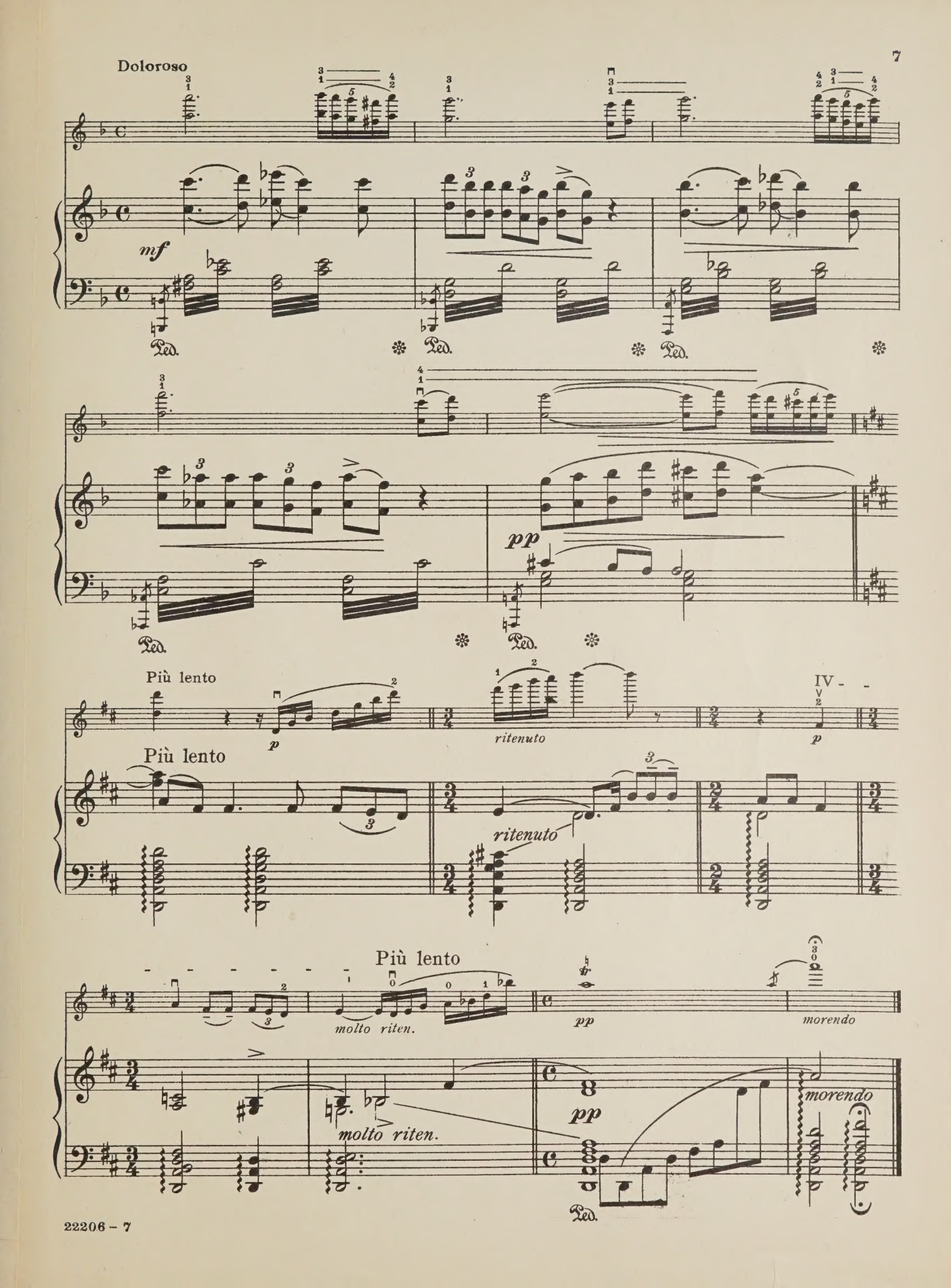
Doloroso
mf
Ped.
pp
Più lento
p
ritenuto
IV
Più lento
ritenuto
Più lento
molto riten.
pp
morendo
molto riten.
pp
morendo
Ped.

NEW VIOLIN PUBLICATIONS FOR THE CONCERT STAGE

BY REPESENTATIVE AMERICAN AND EUROPEAN COMPOSERS

SERIES I

D'AGOSTINO, A. "Villanelle (Shepherdmaiden's Song) ..... .75

The Flower of Italy ..... .75

Souvenir de Venice (Barcarola) .65

The Echo ..... .75

Three Characteristic Dances

Op. 38. Campagnola Italian Dance ..... .75

Op. 41. Sivigliana, Spanish Dance ..... .65

Op. 42. Saltarells, Andante e Scherzo $1.00

The above listed violin compositions provide a large amount of melodious and brilliant solo material. Proper execution and interpretation of these solos call for advanced technical ability and competent mastery of double-stops, harmonics and skill in all varieties of bowing.

BACHMANN, ALBERTO. Slavonic Dance ..... .75

Characteristic and genuinely effective violin solo music.

First Meditation of Joh. Seb. Bach's First Prelude..... .50

Second Meditation of Joh. Seb. Bach's Fifth Prelude..... .50

Two inspired melodies written on two of the best-known Preludes of this great master.

Cracowiak ..... .65

Brilliant and particularly well-suited for advanced solo players

BERGH, ARTHUR. Twilight Musing ..... .65

Alla Zingara..... .90

Two well-contrasted solos for advanced concert players demanding considerable interpretative ability also technical skill of a high order.

BORNSCHEIN, FRANZ. Reflection. .65

Serenade-Caprice ..... .75

Advanced modern violin music demanding players of very advanced technical ability.

Amourette ..... .50

A charming concert number of unusual spirit and grace. Demands very advanced players.

BURLEIGH, CECIL. Cradle Song. .50

Impromptu and Scherzo..... .90

Advanced concert material for skilled violinists.

SIX PICTURES

Op. 30, No. 1. Distance ..... .40

Op. 30, No. 2. Rocks ..... .40

Op. 30, No. 3. Ripples ..... .50

Op. 30, No. 4. Hills ..... .50

Op. 30, No. 5. A Mirage..... .50

Op. 30, No. 6. Murmurings ..... .65

Extremely interesting modern solos, the principal appeal of which is to be sought in the virility and descriptive force of the composer's themes. The numbers are concise and entirely unconventional in treatment and development. They present manifold and unusual technical difficulties and demand players of very advanced abilities.

DELLERS, WALTER. Serenade-Espagnole ..... .60

A characteristic solo excellently suited for the demands of advanced players.

DONNER, MAX. Op. 41. Poême. $1.00

Op. 42. Humoreske ..... .75

Op. 43. Reverie ..... .60

Op. 53. Danse Fantastique..... .60

Op. 56. Chanson au Rouet..... .65

Op. 57. La Chasse..... .75

Op. 58. Gavotte Scintillante.... .75

Artistic violin solo music especially designed for the concert stage and providing material of attractive and original design.

ELSENHEIMER, N. J. Menuet a la Mozart ..... .50

Dainty and very melodious.

FIBICH, ZDENKO. Poem..... .40

(Transcribed by Roland de Berton)

A fine, emotional composition in an admirable new solo arrangement.

GRASSE, E. Song Without Words. (G Major) ..... .50

A short solo of intense feeling and unusual harmonics; conception not difficult in a technical sense but demanding advanced interpretative ability.

In a Row Boat. (Im Ruderboot) . . $1.00

A distinctive and brilliant modern violin solo calling for exceptional technical surety in double-stops, intricate passage-work in harmonics, as well as for more than original interpretative abilities.

KRIENS, CHRISTIAAN. Sons du Soir (Evening Sounds from Suite. "In Holland") .. .50

A dainty solo of unusual originality and artistic merit. Very melodious and effective.

Villanelle. (Shepherd Song).. .65

A catchy solo number demanding considerable technical ability and artistic taste.

Op. 77, No. 1. Rêvérie Dans Les Montagues ..... .75

For very advanced players with good command of the finger-board and advanced bowing ability.

Romance ..... .90

A modern concert solo demanding the advanced technical and interpretative abilities of finished players.

Souvenir de San Sebastian (a L'Espagnole) ..... .75

A brilliant and effective concert solo in Spanish style.

Mazourka Hollandaise..... $1.00

For very advanced players with brilliant technical ability.

Op. 82, No. 3. Serenade Basque .75

A sparkling, vivacious concert number especially designed for advanced soloists.

Op. 82, No. 4. La Mouche. (The Fly) $1.00

A brilliant concert solo very showy and particularly suitable for the concert stage.

Op. 87, No. 1. Chanson Marie Antoinette ..... .50

Charming melody demanding expressive and artistic interpretation of a high order.

Op. 87, No. 2. Second Mazurka de Concert..... .90

Brilliant and particularly suitable for advanced concert players.

KUNITZ, LUIGI VON. Scotch Lullaby ..... .40

A delightful lullaby in which all the originality and characteristics of the Scotch musical idiom seem to have been incorporated.

Romance ..... .40

A fine concert solo demanding considerable expressive ability.

PILZER, MAXIMILIAN. Love Song. (Liebeslied) ..... .65

Caprice Valse..... $1.00

Two modern concert solos of exceptionally musicianly and artistic worth; demand very accomplished players.

PIRANI, MAX. Andantino. (After Leonardo Leo)..... .50

A dignified solo of sustained character and expressive nobility. Demands poetic interpretation and emotional warmth.

PRUTTING, R. H. Legende.... .60

Pastel ..... .75

Two effective modern solos particularly suitable for advanced concert players in search of new and unconventional material.

CARL FISCHER

BOSTON

COOPER SQUARE

NEW YORK

CHICAGO

Printed in U. S. A.

UNIVERSITY OF TORONTO
LIBRARY

THE ROYAL CONSERVATORY OF MUSIC OF TORONTO
MUSICAL
Library

LIBRARY
SEP 10 1968
UNIVERSITY OF TORONTO

Sheet Music Edition
B. 1162

Eli Zion
(God of Zion)

Violin L. Zeitlin - ACHRON

I - E
II - A
III - D
IV - G
String

אֵלִי צִיּוֹן
פון ל. צייטלין
ארבערלענט פאר פיערדל און פיאנע
פון יוסף אחרון.

Transcribed and Edited by
LEOPOLD AUER

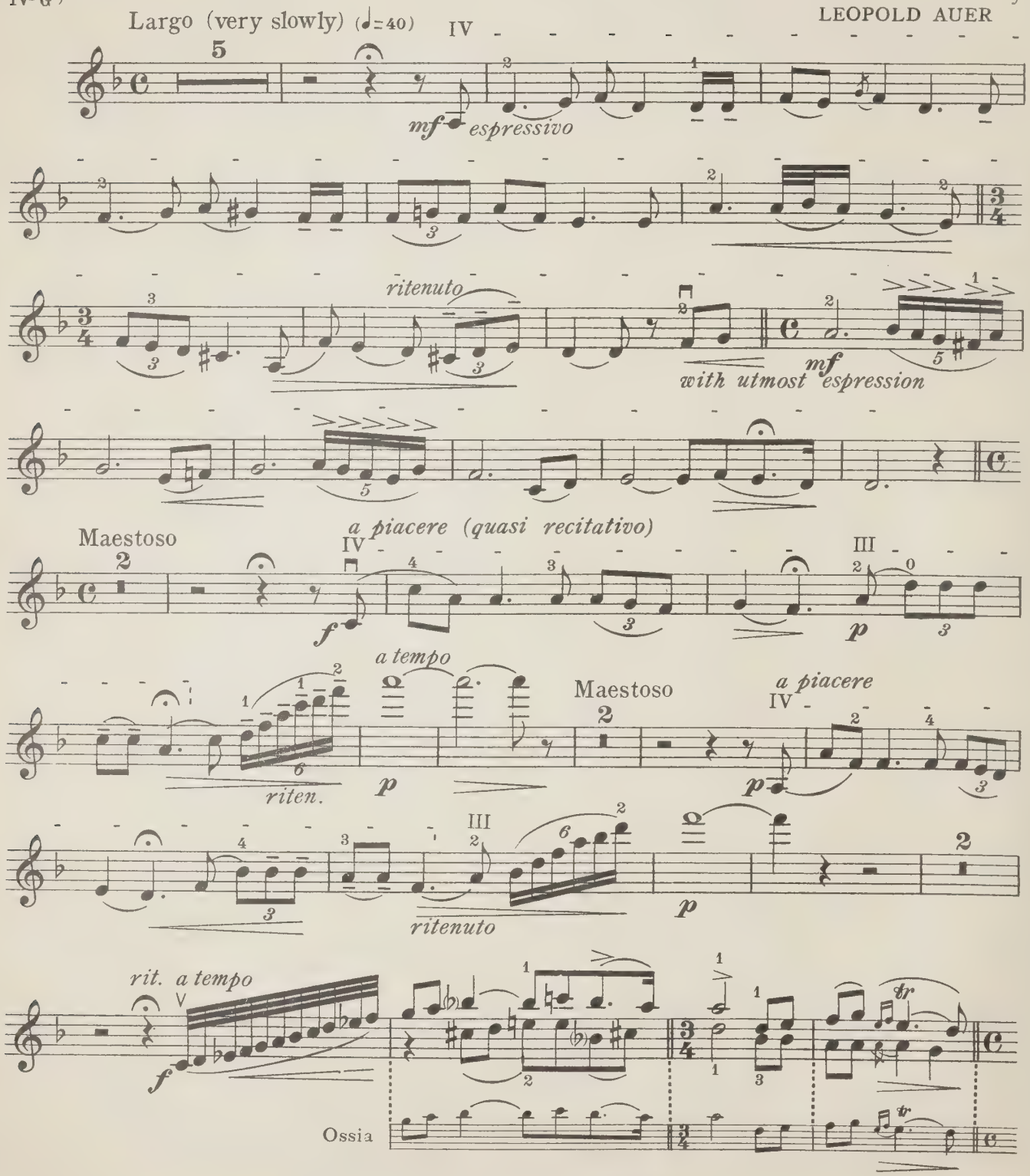

CC
22206 – 7

Copyright, MCMXXI, by Carl Fischer, New York
International Copyright Secured

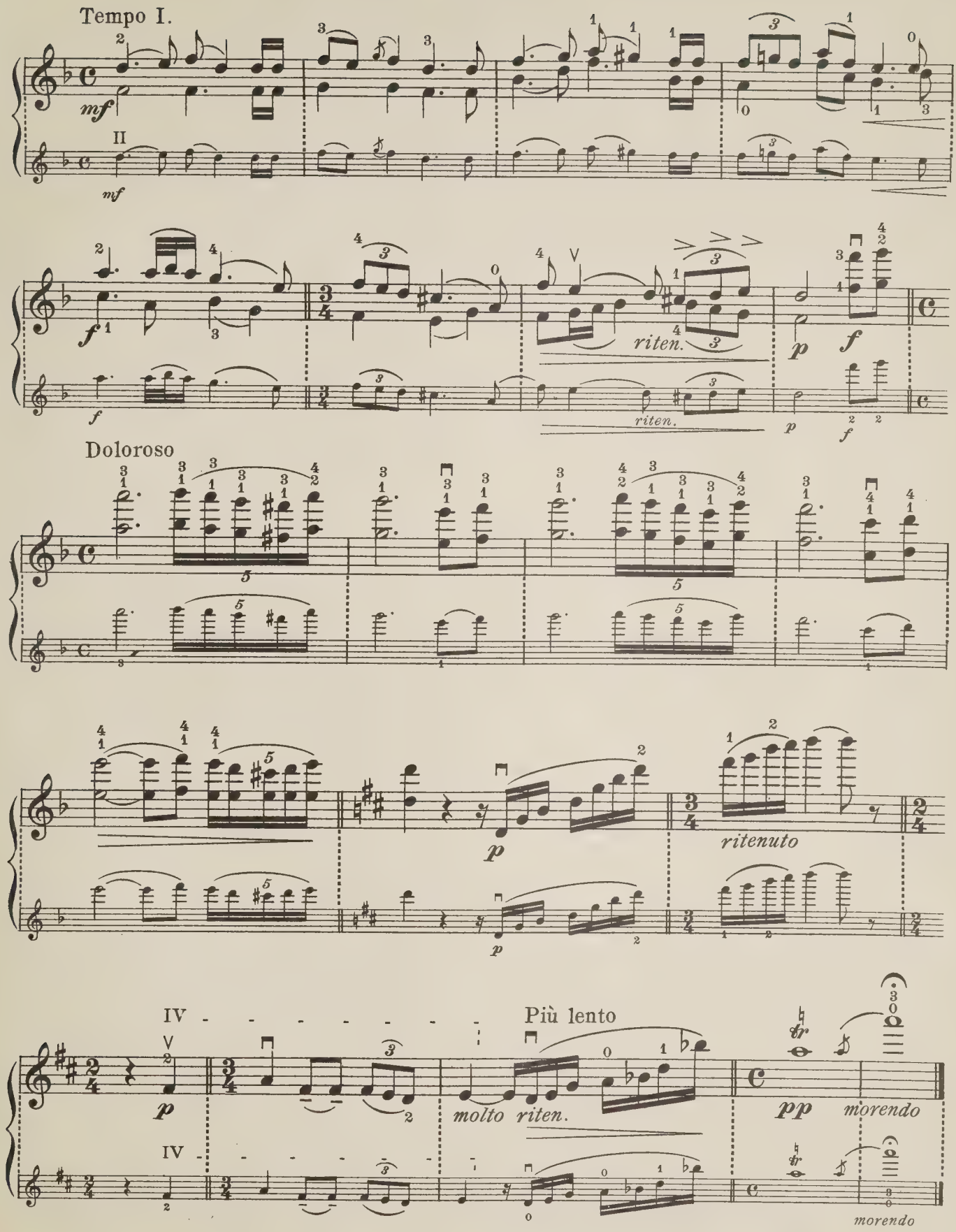
Tempo I.
mf
II
mf
f
f
riten.
riten.
p
f
p
f
Doloroso
p
p
ritenuto
IV
V
p
IV
Più lento
molto riten.
pp
morendo
morendo

E.L 23469

M
223
Z3E4

Zeitlin, Lew
[Eli Zion; arr.]
Eli Zion

Music

PLEASE DO NOT REMOVE
CARDS OR SLIPS FROM THIS POCKET

UNIVERSITY OF TORONTO LIBRARY

CIRCULATES ONLY WITH
ALL PERFORMING PARTS

WHEN THIS BOOK WAS CHARGED OUT THE
FOLLOWING PARTS WERE IN THE POCKET:

Violin					